

PRUEBAS DE ACCESO

VIOLONCHELO

DESTREZA AUDITIVA

Test de Educación Auditiva.

1. **Escribe el acorde que suena desde cada nota.** Las referencias dadas están en Do; si escuchas en otro tono y prefieres contestar en él, modifica en tus respuestas las notas que necesites.

Referencia nota inferior

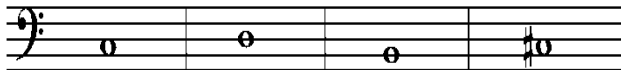

Referencia nota superior

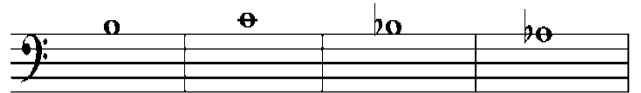

2. **Cifra los acordes que acompañan esta melodía.** Puedes utilizar cifrado con grados, cifrado funcional o cifrado americano.

F

3. **Escribe la siguiente melodía.** Cifra los acordes de los compases 10-14 (grados, cifrado funcional o cifrado americano)

Am

I

1.

2.

4. Completa el siguiente fragmento a dos voces.

LECTURA A PRIMERA VISTA

Allegro
arco >>

1

2

pizz.

f

arco

marcato

pizz.

f

arco

f

2

calandg

3

poco meno mosso

mp espress.

quasi legato

4

mf espress.

5

Tempo I

ff con brlo

6

div. pp

pp

simile

simile

8. Death of Tybalt (op.64a/7)

Violoncello

Precipitato

K mp b w

Violoncell.

6.

Mélisande am Rocken.

Mélisande au rouet. — Mélisande at the spinning wheel.

Mélisande vid spinnrocken.

Con moto.

Zwischenaktmusik.

Entr'acte. — Mellanaktsmusik.

Violoncell.

Violoncell musical score for the first section, featuring six staves of music. The score includes various dynamics such as *cresc.*, *pp*, *p*, *f*, and *ff*. It also features markings like *allarg.*, *cresc. molto*, and *ff*. The music is written in bass clef with a key signature of one sharp (F#). There are first and second endings indicated by numbers 1 and 2. A section marked '8.' is also present.

Melisande's Tod.

La mort de Mélisande. — The death of Melisande.
Mélisandes död.

Violoncell musical score for 'Melisande's Tod'. The score is marked *Andante con sordino* and includes detailed performance instructions such as *allarg.*, *a tempo*, *Largamente*, *senza sord.*, *tendo in sordino*, and *morendo*. Dynamics range from *pp* to *ff*. The music is written in bass clef with a key signature of one sharp (F#). There are various phrasing slurs and accents throughout the piece.

Violoncell.

25

58 6 Griffbrett. *ppp* *ppp* *ppp* 7 Etwas drängend. *fp* *fp*

74 Vorwärts gehen. Leidenschaftlich. *f* *acceler.* *molto string.* 8 (1. Viol.) *a2* *riten.* Wieder etwas zurückhaltend. *f* *ppp*

92 Tempo I *pp* drei gleichen Theilen. *pp* *semprepp* *pp*

10 Nicht drängend. *ppp* *sempre* *riten.* *morendo* *ppp*

108 II a tempo *semprepp* 12

118 13 Nicht mehr so breit. *pp* *ppp*

ANÁLISIS MUSICAL

Allegro mod.^o

23

26

31

36

41

44

47

50

55

58

62

66

70

73

75

79

Segue