

PRUEBAS DE ACCESO

VIOLA DA GAMBA

# DESTREZA AUDITIVA

## Test de Educación Auditiva.

1. **Escribe el acorde que suena desde cada nota.** Las referencias dadas están en Do; si escuchas en otro tono y prefieres contestar en él, modifica en tus respuestas las notas que necesites.

Referencia nota inferior

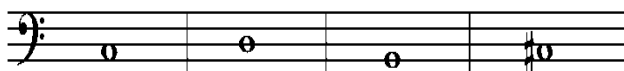

Referencia nota superior

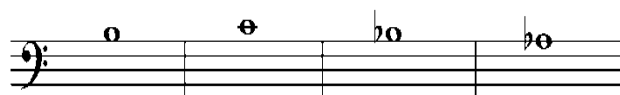

2. **Cifra los acordes que acompañan esta melodía.** Puedes utilizar cifrado con grados, cifrado funcional o cifrado americano.

F

3. **Escribe la siguiente melodía.** Cifra los acordes de los compases 10-14 (grados, cifrado funcional o cifrado americano)

Am

4. Completa el siguiente fragmento a dos voces.

# LECTURA A PRIMERA VISTA

Allemande

110

The musical score is written for a single instrument, likely a lute or guitar, as indicated by the 'x' marks on the strings. It is in G major (one sharp) and 3/4 time. The tempo is marked 'Allegretto' (implied by the 'Allemande' title). The score is divided into two systems. The first system consists of two staves, with the right hand (RH) and left hand (LH) parts. The second system consists of three staves, with the RH and LH parts on the top two staves and a figured bass line on the bottom staff. The music is highly ornamented with many accidentals and grace notes. The first system ends with a repeat sign and a fermata. The second system begins with a fermata and continues with more complex notation, including a final flourish.

po' la 5<sup>e</sup> fois

# ANÁLISIS MUSICAL

*Vivement et d'aplomb.*

This page of musical notation is for a guitar piece, consisting of eight systems of two staves each. The notation is highly detailed, featuring complex rhythmic patterns, fingerings, and various musical symbols. The first system includes the instruction *Vivement et d'aplomb.* and the number 6. The notation includes numerous accents, slurs, and dynamic markings such as *p*. The piece is written in a key with one flat (B-flat) and a 3/4 time signature. The notation is dense and technical, typical of a classical guitar score.

