

PRUEBAS DE ACCESO

TROMPETA

DESTREZA AUDITIVA

Test de Educación Auditiva.

1. **Escribe el acorde que suena desde cada nota.** Las referencias dadas están en Do; si escuchas en otro tono y prefieres contestar en él, modifica en tus respuestas las notas que necesites.

Referencia nota inferior

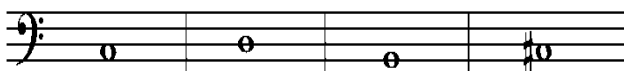

Referencia nota superior

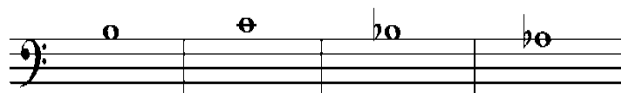

2. **Cifra los acordes que acompañan esta melodía.** Puedes utilizar cifrado con grados, cifrado funcional o cifrado americano.

F

3. **Escribe la siguiente melodía.** Cifra los acordes de los compases 10-14 (grados, cifrado funcional o cifrado americano)

Am

4. Completa el siguiente fragmento a dos voces.

LECTURA A PRIMERA VISTA

Andante con moto

p dolce

p poco a poco crescendo

f

ritard

a tempo

p

espressivo

poco rall.

ANÁLISIS MUSICAL

Wichtige Begebenheit

An important Event Grand évènement

(M. M. $\text{♩} = 120$)

6

5

10

15

20
