

PRUEBAS DE ACCESO

TROMPA

DESTREZA AUDITIVA

4. Completa el siguiente fragmento a dos voces.

LECTURA A PRIMERA VISTA

INTERVALOS

Allegretto Marcato (♩ = 168)

(CUGNOT, Etude 2)

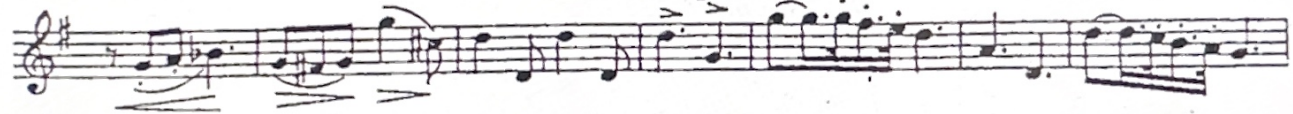
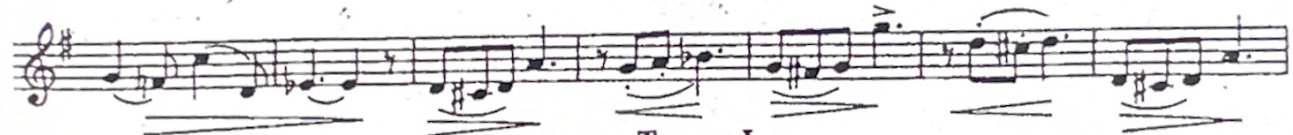

ANÁLISIS MUSICAL

Wichtige Begebenheit

An important Event Grand évènement

(M. M. $\text{♩} = 120$)

6

5

10

15

20
