

PRUEBAS DE ACCESO

TROMBÓN

# DESTREZA AUDITIVA

## Test de Educación Auditiva.

1. **Escribe el acorde que suena desde cada nota.** Las referencias dadas están en Do; si escuchas en otro tono y prefieres contestar en él, modifica en tus respuestas las notas que necesites.

Referencia nota inferior

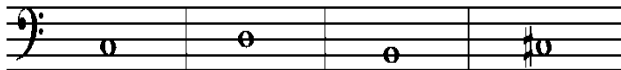

Referencia nota superior

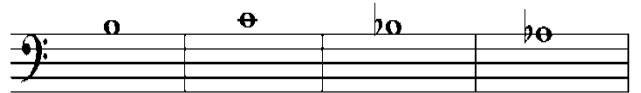

2. **Cifra los acordes que acompañan esta melodía.** Puedes utilizar cifrado con grados, cifrado funcional o cifrado americano.

F

7

13

3. **Escribe la siguiente melodía.** Cifra los acordes de los compases 10-14 (grados, cifrado funcional o cifrado americano)

Am

I

5

10

14

4. Completa el siguiente fragmento a dos voces.

# LECTURA A PRIMERA VISTA

Andante (♩=72)

No. 14

*p*

*p*

# ANÁLISIS MUSICAL

# Wichtige Begebenheit

An important Event Grand évènement

(M. M.  $\text{♩} = 120$ )

6

5

10

15

20
