

PRUEBAS DE ACCESO

OBOE

DESTREZA AUDITIVA

Test de Educación Auditiva.

1. **Escribe el acorde que suena desde cada nota.** Las referencias dadas están en Do; si escuchas en otro tono y prefieres contestar en él, modifica en tus respuestas las notas que necesites.

Referencia nota inferior

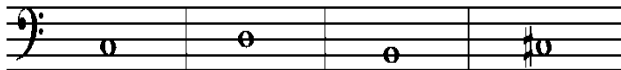

Referencia nota superior

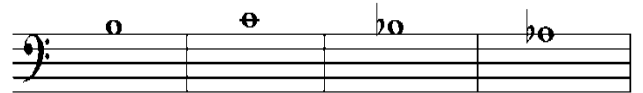

2. **Cifra los acordes que acompañan esta melodía.** Puedes utilizar cifrado con grados, cifrado funcional o cifrado americano.

F

3. **Escribe la siguiente melodía.** Cifra los acordes de los compases 10-14 (grados, cifrado funcional o cifrado americano)

Am

4. Completa el siguiente fragmento a dos voces.

LECTURA A PRIMERA VISTA

Oboe

2. MINUET AND MUSETTE

Allegro moderato $\text{♩} = 64$

p

cresc.

A

4

f

p

B

Orchestra

2

pp

MUSETTE

fp

C

fp

fp

fp

Oboe

Orchestra

ANÁLISIS MUSICAL

Vivace.

40

50

60

70

