

PRUEBAS DE ACCESO

FLAUTA TRAVESERA

DESTREZA AUDITIVA

Test de Educación Auditiva.

1. **Escribe el acorde que suena desde cada nota.** Las referencias dadas están en Do; si escuchas en otro tono y prefieres contestar en él, modifica en tus respuestas las notas que necesites.

Referencia nota inferior

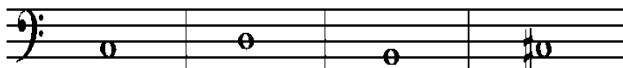

Referencia nota superior

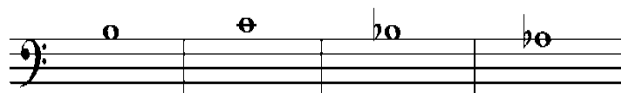

2. **Cifra los acordes que acompañan esta melodía.** Puedes utilizar cifrado con grados, cifrado funcional o cifrado americano.

F

3. **Escribe la siguiente melodía.** Cifra los acordes de los compases 10-14 (grados, cifrado funcional o cifrado americano)

Am

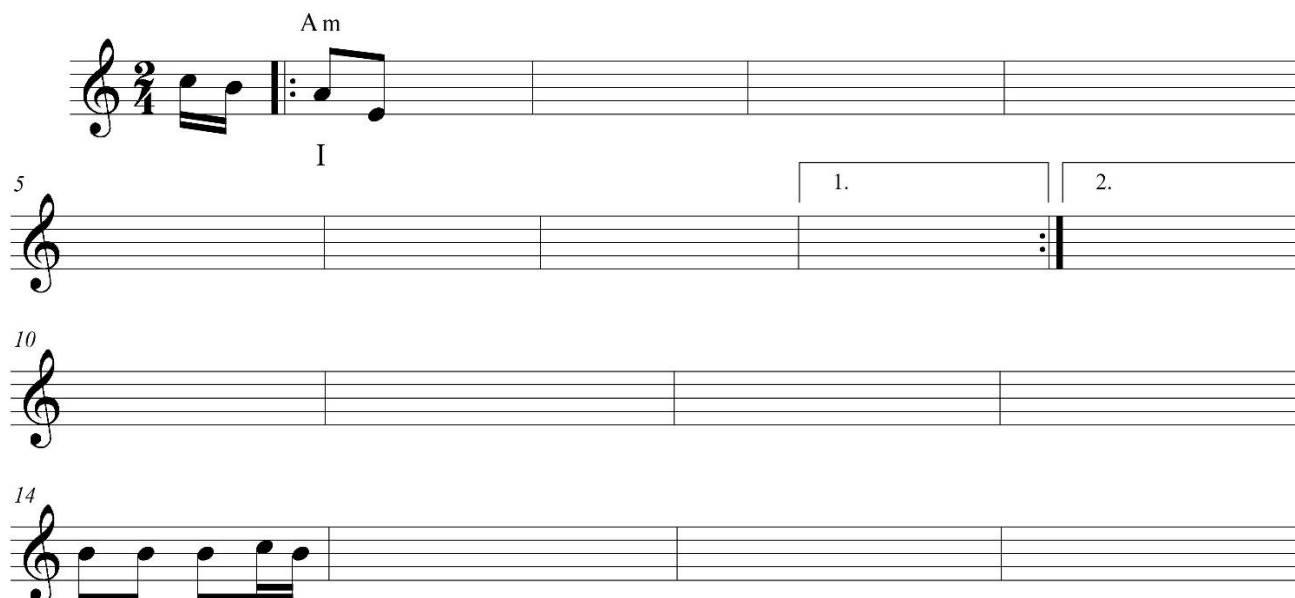

4. Completa el siguiente fragmento a dos voces.

LECTURA A PRIMERA VISTA

FLUTE.

Allegretto poco lento.

ANÁLISIS MUSICAL

Presto

