

PRUEBAS DE ACCESO

FLAUTA DE PICO

# DESTREZA AUDITIVA

## Test de Educación Auditiva.

1. **Escribe el acorde que suena desde cada nota.** Las referencias dadas están en Do; si escuchas en otro tono y prefieres contestar en él, modifica en tus respuestas las notas que necesites.

Referencia nota inferior

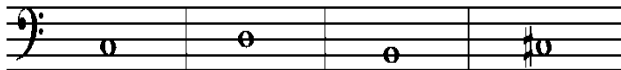

Referencia nota superior

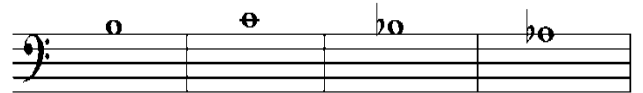

2. **Cifra los acordes que acompañan esta melodía.** Puedes utilizar cifrado con grados, cifrado funcional o cifrado americano.

F

3. **Escribe la siguiente melodía.** Cifra los acordes de los compases 10-14 (grados, cifrado funcional o cifrado americano)

Am

4. Completa el siguiente fragmento a dos voces.

# LECTURA A PRIMERA VISTA

# N°3

Molto marcato e energico (♩ = 138)

*ff*

*f*

*mf* *ff*

*f* *f* *f*

*f* *f* *f*

*decise*

*ff*

*f*

*ff*

*f*

# ANÁLISIS MUSICAL

Four empty musical staves, two in the treble clef and two in the bass clef, positioned at the bottom of the page.