

PRUEBAS DE ACCESO

CONTRABAJO

DESTREZA AUDITIVA

Test de Educación Auditiva.

1. **Escribe el acorde que suena desde cada nota.** Las referencias dadas están en Do; si escuchas en otro tono y prefieres contestar en él, modifica en tus respuestas las notas que necesites.

Referencia nota inferior

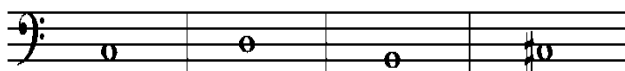

Referencia nota superior

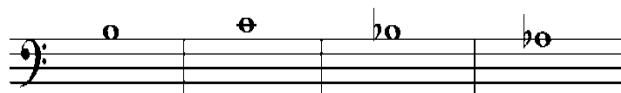

2. **Cifra los acordes que acompañan esta melodía.** Puedes utilizar cifrado con grados, cifrado funcional o cifrado americano.

F

3. **Escribe la siguiente melodía.** Cifra los acordes de los compases 10-14 (grados, cifrado funcional o cifrado americano)

Am

4. Completa el siguiente fragmento a dos voces.

LECTURA A PRIMERA VISTA

20 *poco Rit.*
TEMA *f* *dim.* *p*

21 Moderato come prima
mp *f*

22
mp

23
5 6 7 8

f *f*

II

Andante energico

24 *f* *pizz.* *f*

arco 25 *mp* sul A *f*

26 *f*

Etude VIII

Allegretto

ANÁLISIS MUSICAL

Examen de análisis:

Allegro moderato

The musical score is divided into four systems. The first system shows the Flute (Fl.), Violins (Viol.), and Piano (Cemb.) parts. The Flute and Violins play a melodic line, while the Piano provides a rhythmic accompaniment. The second system continues the melodic development, with the Flute and Violins playing in unison. The third system features a more complex texture with the Flute, Violins, Horns (Hr.), and Piano. The Piano part is marked with a quarter note (Viertel) and eighth notes (Achtel). The fourth system shows the Flute, Violins, and Piano playing a more active melodic line, with the Piano marked with a forte (f) dynamic.

Fl., Viol. II. Viol. Fl., I. Viol.
f
Tutti Hr., Str., Cemb.

II. Viol. Fl., Viol. Hr., Viol. Fl., I. Viol.
Hr. *sb.* *p*

Cemb. Viertel
Hr., Str. *ten.*

f *p*
Bässe und Cemb. Achtel *p*

*) Die Saiten des Kontrabasses sind einen Ganzton höher zu stimmen.

© 1938 Schott Music GmbH & Co. KG, Mainz
© New Edition 1999 Schott Music GmbH & Co. KG, Mainz

Das widerrechtliche Kopieren von Noten ist gesetzlich verboten und kann privat- und strafrechtlich verfolgt werden.
Unauthorised copying of music is forbidden by law, and may result in criminal or civil action.

①

②

Fl. ten.
Hr. u. Vla. ten.
I. Viol.
II. Viol.

③

pp
pp
cresc.
f
p
Tutti
I. Viol.
II. Viol.

Bässe, Cemb.

Cemb.
Bässe
Viol.

④

Tutti
f
p

1. Fl., I. Viol.
f
+ Hr.

Viol. + Fl.
Cemb.
I. Viol.
II Viol.
Bässe

I. Viol.
Cemb.
II Viol.
Bässe

cresc.
f
+ Vla.
cresc.
Cemb.
Bässe

⑤
mf
Viol.
p
I. Viol.
p

Viol. Viol. ten. *f*
Viol. *p* + Cemb. *f*
Bässe

6

mf Cemb. I. Viol. II. Viol. *p*
Bässe

7

+ Fl. *mf* Viol. ten. *cresc.*
mf + Cemb. *p* *cresc.*
+ Hr. + Bässe

I. Viol. *mf* + Fl. u. Hr. ten. II. Viol. ten. *p*
Bässe, Cemb.

8

I. Viol. *ob.* I. Viol. *p* II. Viol.
+ Vla.

