

PRUEBAS DE ACCESO

CANTO

DESTREZA AUDITIVA

Test de Educación Auditiva.

1. **Escribe el acorde que suena desde cada nota.** Las referencias dadas están en Do; si escuchas en otro tono y prefieres contestar en él, modifica en tus respuestas las notas que necesites.

Referencia nota inferior

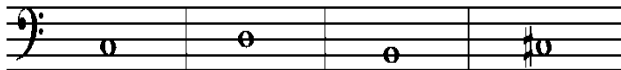

Referencia nota superior

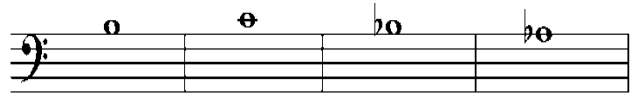

2. **Cifra los acordes que acompañan esta melodía.** Puedes utilizar cifrado con grados, cifrado funcional o cifrado americano.

F

3. **Escribe la siguiente melodía.** Cifra los acordes de los compases 10-14 (grados, cifrado funcional o cifrado americano)

Am

4. Completa el siguiente fragmento a dos voces.

LECTURA A PRIMERA VISTA

Andante cantabile

Andante cantabile

11. *mf dolce legato*

p espress.

p

cresc.

cresc.

p

poco rall.

27

Fine

*espress.
poco rall.*

Fine

f energico

p

p

f

flebile

con dolore

Dal § alla Fine

p

Dal § alla Fine

ANÁLISIS MUSICAL

Ständchen.

(Kugler.)

Allegretto grazioso.

Anmutig bewegt.

Op. 106. N^o 1.

48. *p*

Der Mond steht ü - ber dem Ber - ge, so recht für ver - lieb - te Leut;

p dolce

im Gar - ten rie - selt ein Brun - - nen, sonst

Stil - - le weit — und breit.

pp *p*

Ne - ben der Mau - er im Schat - ten, da stehn der Stu - den - ten

drei mit Flöt' und Geig' und Zi - ther, und

The second system continues the musical score. The vocal line contains the lyrics "drei mit Flöt' und Geig' und Zi - ther, und". The piano accompaniment continues with similar rhythmic patterns and chordal structures.

sin - gen und spie - len da - bei, sin - - gen und

The third system of the musical score. The vocal line contains the lyrics "sin - gen und spie - len da - bei, sin - - gen und". The piano accompaniment includes a *cresc.* marking and features more complex rhythmic patterns with triplets and arpeggiated chords.

spie - - len da - bei.

The fourth and final system of the musical score. The vocal line contains the lyrics "spie - - len da - bei." and ends with a whole rest. The piano accompaniment concludes with a series of arpeggiated chords and a final cadence.

Die Klän-ge schleicher Schönsten sacht in den Traum hin - ein,

p dolce

sie schaut den blon - den Ge - lieb - - ten und lis - - pelt: „ver-

pp

giss nicht mein!“

p