

PRUEBAS DE ACCESO

ARPA

# DESTREZA AUDITIVA

## Test de Educación Auditiva.

1. **Escribe el acorde que suena desde cada nota.** Las referencias dadas están en Do; si escuchas en otro tono y prefieres contestar en él, modifica en tus respuestas las notas que necesites.

Referencia nota inferior

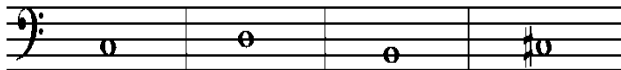

Referencia nota superior

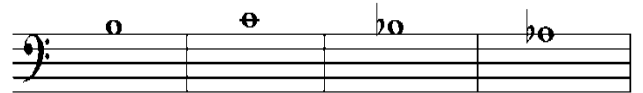

2. **Cifra los acordes que acompañan esta melodía.** Puedes utilizar cifrado con grados, cifrado funcional o cifrado americano.

F

7

13

3. **Escribe la siguiente melodía.** Cifra los acordes de los compases 10-14 (grados, cifrado funcional o cifrado americano)

Am

I

5

10

14

4. Completa el siguiente fragmento a dos voces.

# LECTURA A PRIMERA VISTA

cel

mp

re <sup>b</sup>	mi <sup>b</sup>
do <sup>#</sup>	fa <sup>#</sup>
si <sup>b</sup>	

3/4 2/4 3/4 2/4 3/4

Spanning, met ...

3/4 2/4 3/4 2/4 3/4

mf

gliss.

f

mp

non arp.

smorzare poco a poco dal basso

poco più (Tempo di minuetto tranquillo)

mf

non arp.

si<sup>b</sup>

non arp.)

mf

Tempo I<sup>o</sup>

ff

metellen

mf

Tempo I<sup>o</sup>

non arp

rit.

pp

(non cresc.)

niet te sterk

P

smorzare come prima

# ANÁLISIS MUSICAL

*rustig tempo*

for Ann Griffiths

# HIRAETH

GRACE WILLIAMS

*Bes-gr*

*Andante poco dolente*

*voorslag  
rustig*

*(witte)*

HARP

Handwritten annotations: *toorn*, *mf*, *B*, *Bb*, *A*, *li's vloevend*.

Handwritten annotations: *mon. ton*, *(witte)*, *mp*, *(Ab)*.

Handwritten annotations: *bekeert v. toorn*, *(hoof)*, *(witte)*, *mf*, *f*, *Bb*, *C#*, *G*, *F*.

Handwritten annotations: *rit. . . . . tornando . . . al . . . tempo*, *2#*, *2b + F#*, *ff*, *bas toorn*, *(F#)*, *Eb*, *C*, *b*.

4 2  
3 1

2b

dim. cresc.

rall.

2# tempo

3#

*mf*

G#

F#

Db

F#

D#

F#

C#

A-gr

(wispellen)

(horp)

poco rall.

tornando

C#

G#-b

Eb

Bb

C#

G#

mp

non v. *al tempo*

*mf*

Bb

Bb

F#

Ab

G#

non v. *poco rall.*

*a tempo*

*poco rall.*

*molto rall.*

*pp*

*poco arpeggiando*
