

PRUEBAS DE ACCESO

VIOLA

DESTREZA AUDITIVA

Test de Educación Auditiva.

1. **Escribe el acorde que suena desde cada nota.** Las referencias dadas están en Do; si escuchas en otro tono y prefieres contestar en él, modifica en tus respuestas las notas que necesites.

Referencia nota inferior

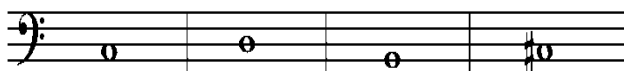

Referencia nota superior

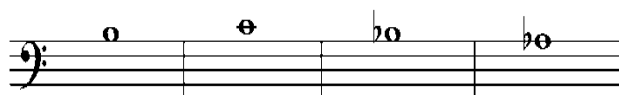

2. **Cifra los acordes que acompañan esta melodía.** Puedes utilizar cifrado con grados, cifrado funcional o cifrado americano.

F

3. **Escribe la siguiente melodía.** Cifra los acordes de los compases 10-14 (grados, cifrado funcional o cifrado americano)

Am

4. Completa el siguiente fragmento a dos voces.

LECTURA A PRIMERA VISTA

Moderato con moto

rall.

ANÁLISIS MUSICAL

Andante. Die ♩ = 69.

A Solo
dolce

Viol.
pp

Celli
sempre pp

cresc.

p un poco cresc.

p cresc.

pp cresc.

f p cresc.

Ob.

Solo

B

Viol.

espress.

p

fp

pp

cresc.

f

cresc.

sfz

espress.

Bl.

p

f ed espress. *sempre f*

Clar.

espress. *cresc.*

Fag.

f *morendo*

Solo
a tempo

p tranquillo *cresc.*

pp a tempo *l.H.*

f *sempre pp* *ten.* *sfz*

cresc.

Viol. II

pp

Un poco stringendo

Tempo I. ♩ = 69.

tranquillo

6 **G** sul G
espress. *cresc.*
 Ob. *sempre p*
 Celli *pp* *tranquillo*
f *cresc.* Bl.
 Viol. *f* *espr.*
 Celli *fz* *p* *pp* *Solo*

Woodwind part (Oboe): *cresc.* *f*

Piano accompaniment: *cresc.* *espr.*

Clarinet: *decresc.* *dim.* *p*

Violin: *decresc. e dim.* *pp*

Horns: *espress.* *f* *pp*

Tempo: $\text{♩} = 72$

Performance markings: *Tutti.* *Solo*

Piano accompaniment: *f* *sfz* *p*

Performance markings: *Tutti.* *Solo*

Piano accompaniment: *cresc.* *f*

Bassoon: *Fag.*

Clar. Solo f

Clar. pp

p

Fag. pp

Viol.

p

$\text{♩} = 69.$

Solo

cresc. f *espress.* *espress.*

p

p *cresc.* p

Bl. *dolce* pp

p *morendo ritard.* pp

Viol. *pp rit.*