

PRUEBAS DE ACCESO

COMPOSICIÓN

DESTREZA AUDITIVA

Test de Educación Auditiva.

1. **Escribe el acorde que suena desde cada nota.** Las referencias dadas están en Do; si escuchas en otro tono y prefieres contestar en él, modifica en tus respuestas las notas que necesites.

Referencia nota inferior

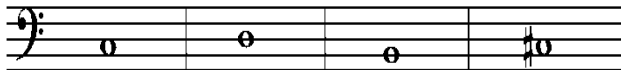

Referencia nota superior

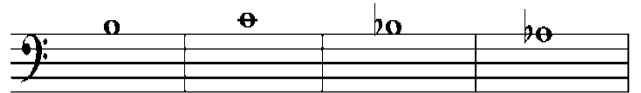

2. **Cifra los acordes que acompañan esta melodía.** Puedes utilizar cifrado con grados, cifrado funcional o cifrado americano.

F

3. **Escribe la siguiente melodía.** Cifra los acordes de los compases 10-14 (grados, cifrado funcional o cifrado americano)

Am

4. Completa el siguiente fragmento a dos voces.

LECTURA A PRIMERA VISTA

5. Játék - Spiel

Allegretto, ♩ = 108

poco rit. . . . Più mosso, ♩ = 130

Tempo I.

The fourth system returns to the original tempo. The right hand has a melodic line with slurs, marked *mp, dolce*. The left hand accompaniment is marked *mp*. The system ends with a double bar line.

The fifth system concludes the piece. The right hand has a melodic line with slurs, marked *p*, *pp*, *p*, and *pp*. The left hand accompaniment is marked *p*. The system ends with a double bar line and a fermata.

(1' 5")

PRUEBA DE ESCRITURA

Completar esta melodía y su acompañamiento para piano hasta un mínimo de 24 compases, a partir del siguiente comienzo, manteniendo su estilo y características:

Andante

Oboe

mp *cresc.* *mf* etc.

Piano

p *cresc.* *mp* etc.